

Notice to Mariners

Block Island Wind Farm Activity

Cable installation and survey work, Block Island Wind Farm

Project Start Date: Approximate February 22nd

Projected End Date: Approximate March 12th

Orsted Offshore North America will be conducting cable installation, repair and survey works as per the provided chartlet. Please note that at all times the vessel will have subsea assets deployed and will be restricted in her ability to maneuver. A wide berth in the usual practice of good seamanship is requested.

Vessel:

Global Symphony

LOA: 426 ft

Beam: 79 ft

Call Sign: MGJHZ

IMO: 9492581

Communication:

During survey work, VHF channels 13 and 16 will be monitored by the vessel at all times. Mariners are requested to take note of the buoy location and to maintain a safe distance during fishing and marine activities.

For more information, contact:

Caitlin O'Mara

Marine Affairs Coordinator

Phone: 857-332-4487

Email: caima@orsted.com

Mary Colbert

Environment and Permitting Specialist

Phone: 508-216-4158

Email: macol@orsted.com

RESTRICTED

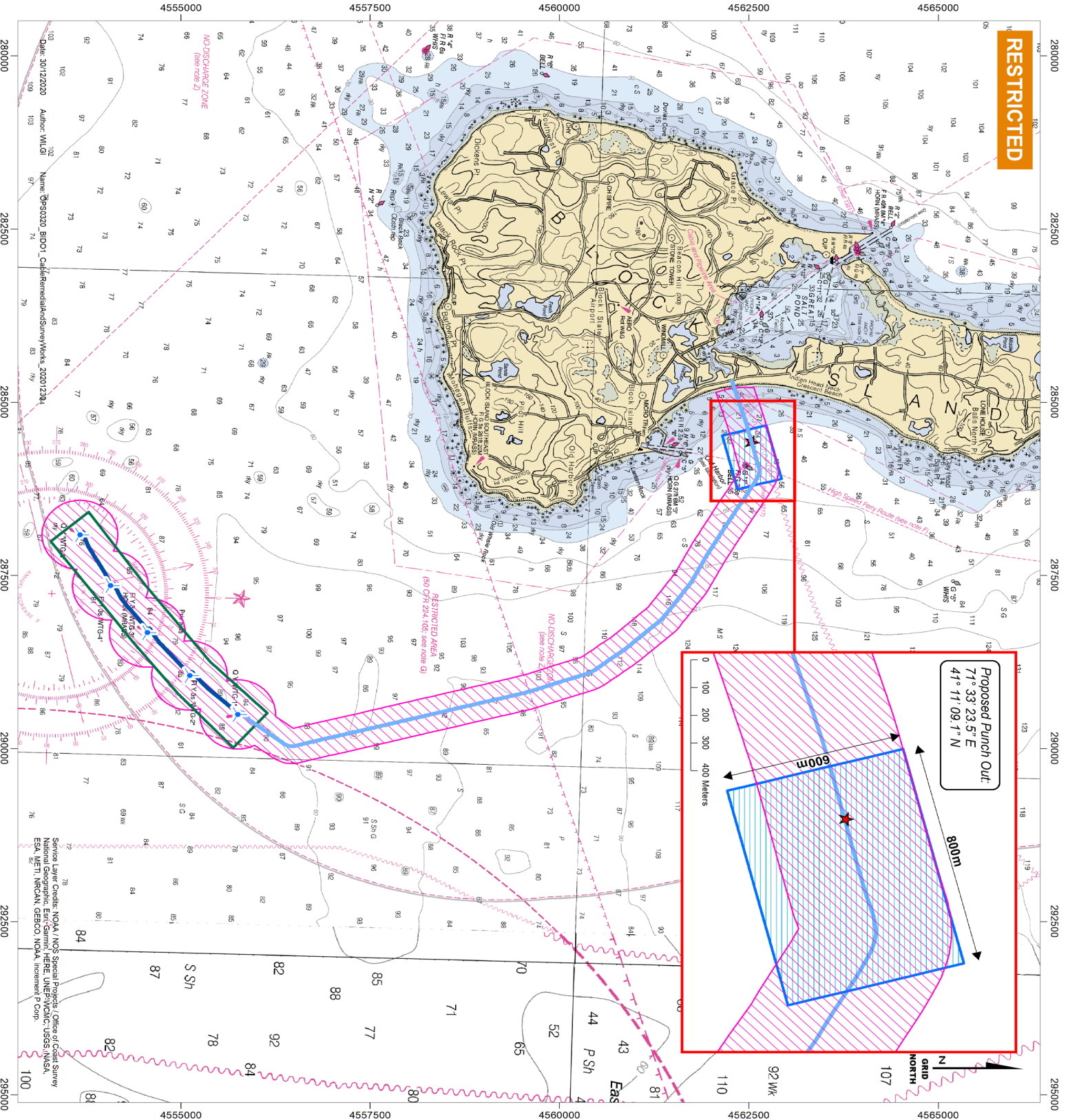

Block Island Wind Farm Cable Remedial and Survey Works

- Proposed Cable Remedial Works
- Proposed Survey Area
- Proposed HDD Punch Out Location
- Wind Turbine
- Array Cable
- Export Cable
- Wind Farm Boundary

NOT FOR NAVIGATION

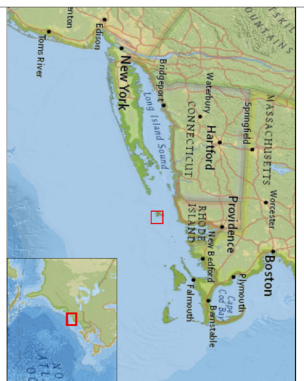

Reference system: NAD83 (2011) Scale@A3:1:50000
Projection: UTM19
Vertical reference: MLLW
0 0.5 1 1.5 2 Kilometers
0 0.25 0.5 0.75 1 Nautical Miles

REV	REMARK	DATE
0	First Issue	30/12/2020

Cable Remedial and Survey Works
Document no. 1535020
Checked by: EADSR
Approved by: XJUSM
Orsted