

Scale 1:2000

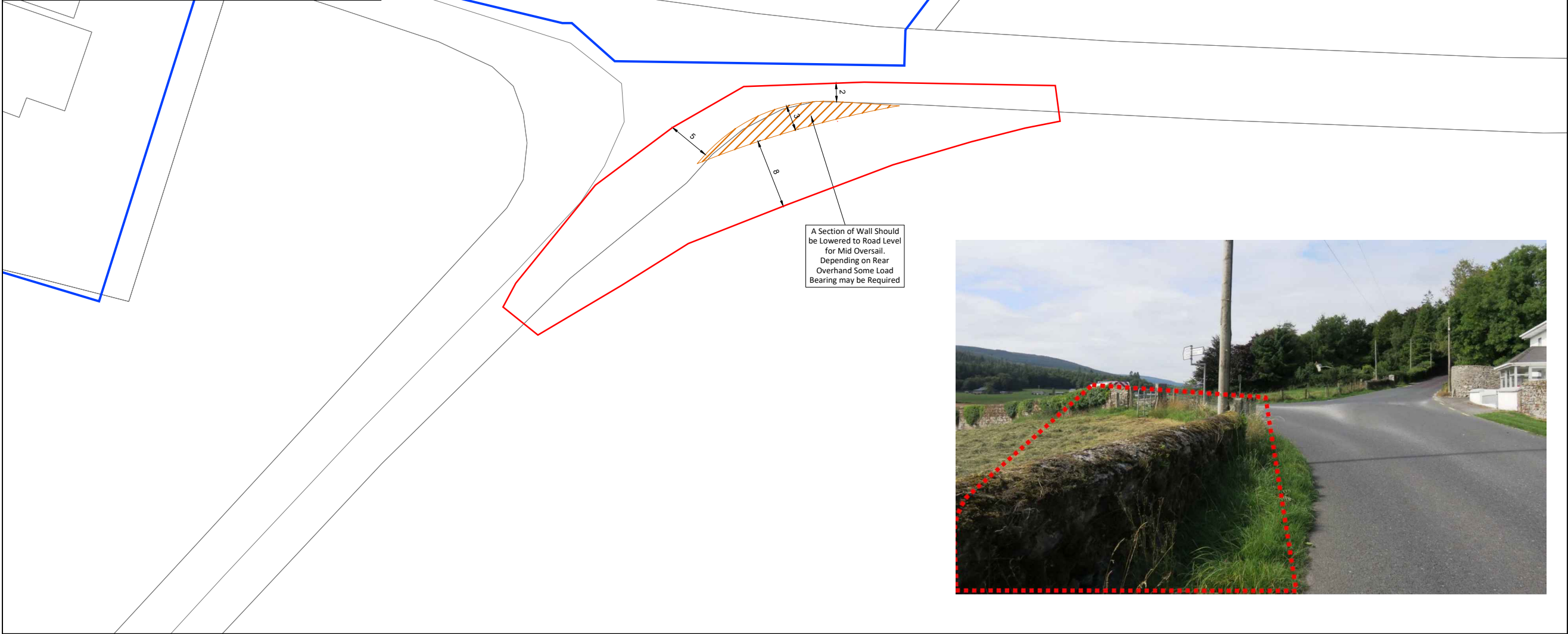

NODE 2.7
Scale 1:500



- Legend**
- Development Boundary
 - Property Boundary
 - Temporary Hard Standing
- Notes:**
- This drawing should be read with reference to chapter 13 of the Coom Green Energy Park EIA, Planning Stage Traffic Management Plan and ELS Route Survey Reports.
 - For planning purposes only. Not for construction.
 - Existing verges requiring temporary load bearing work shall be fully reinstated to their original condition following delivery of turbines.
 - All third party public & private infrastructure including pavements, street infrastructure, drainage and services shall be adequately protected throughout the proposed works and reinstated to their original condition following delivery of the turbines.
 - Existing public road drainage patterns shall be maintained at all time throughout the works.

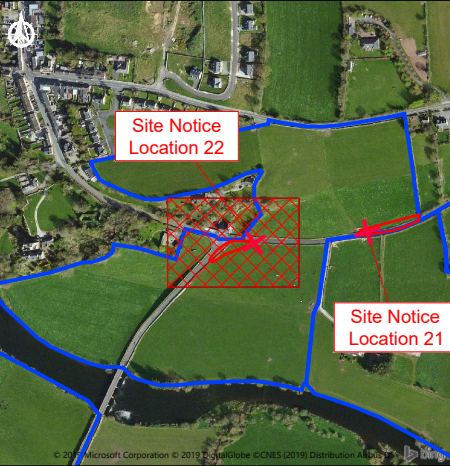

KEY PLAN
Scale 1:10000

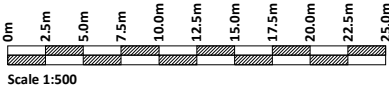

If Applicable : Ordnance Survey Ireland Licence No. EN 0001220 © Ordnance Survey Ireland and Government of Ireland
OSI-5896-C,5957,5958-B,5959-B,5959-11,5383-04,6383-09

Rev.	Description	App By	Date
A	ISSUE FOR DISCUSSION	JH	03.09.19

PROJECT	CLIENT		
COOM GREEN ENERGY PARK	CROOM GREEN ENERGY PARK LIMITED		
SHEET	70m BLADE VEHICLE TRACKING DELIVERY ROUTE NODE 2.7	Date 03.09.19	Project number P20-099
		Drawn by SOC	Scale (@ A3-) 1:500
		Checked by TB	Drawing Number P20-099-0400-0007
			Rev B