

ISO A1 594mm x 841mm

Vent Stack detail

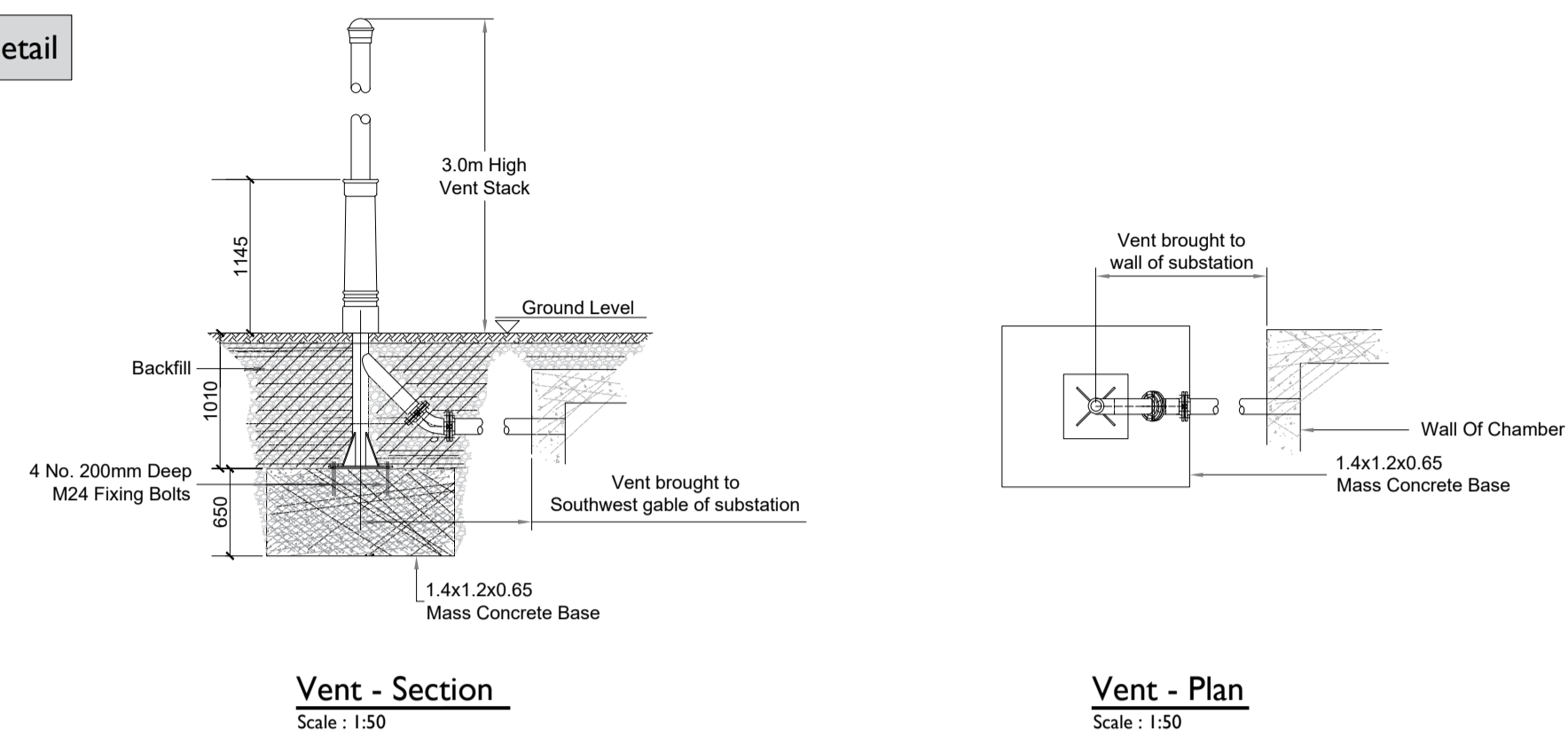

Harvested Water Holding Tank

3500 litre Rainwater harvesting tank complete with overflow, pump, with 30 micron & 5 micron filtration & uv sterilisation system to allow rainwater to be re-used as potable water

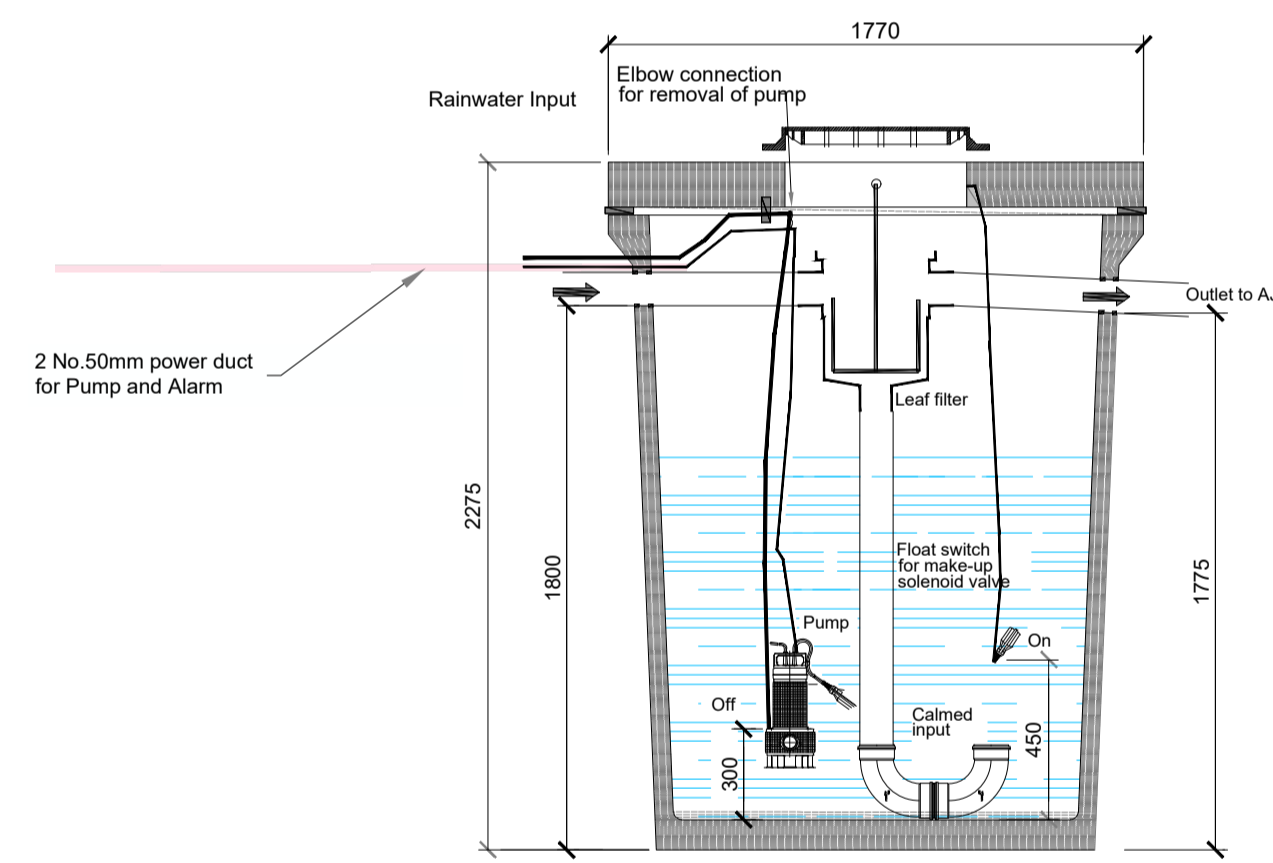

Harvested Holding Tank backfilled with 6F2 Stone fill

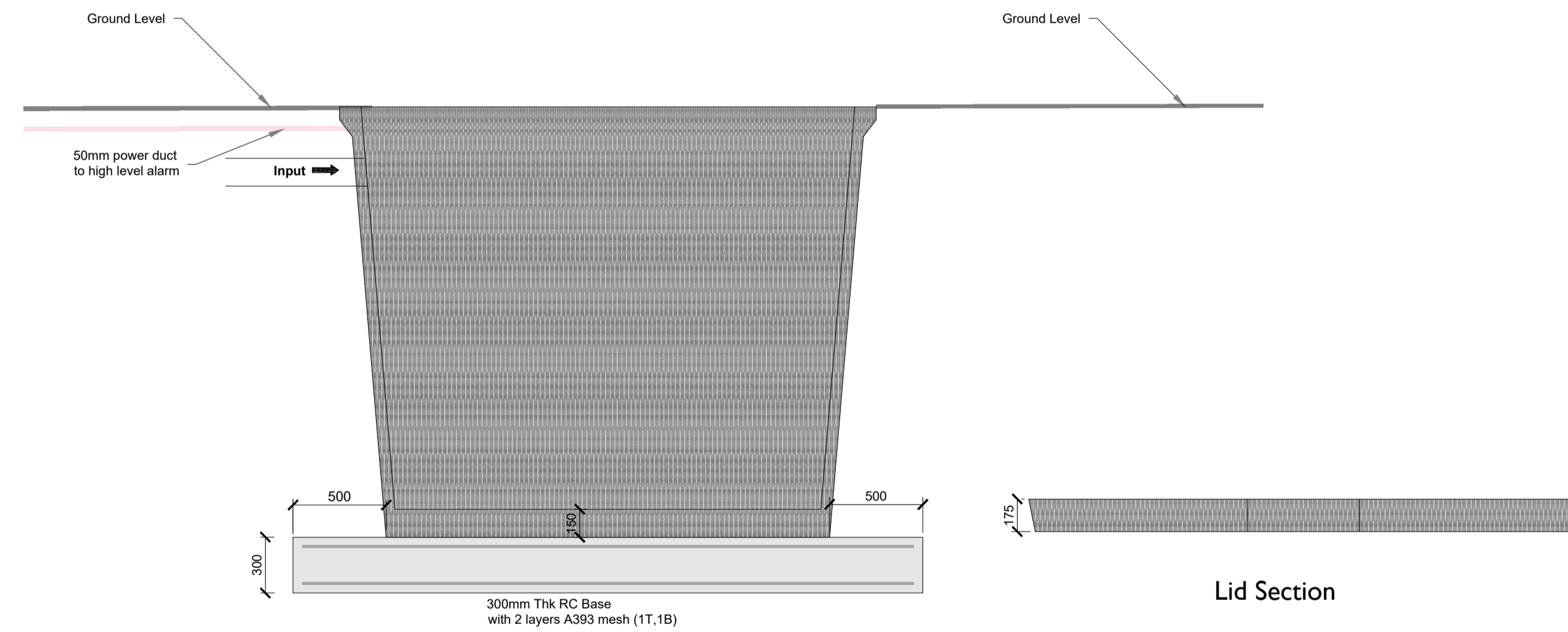

Lid Section

Rain Water Harvesting - H+ Tank (3,500 Litres)

Scale: 1:25

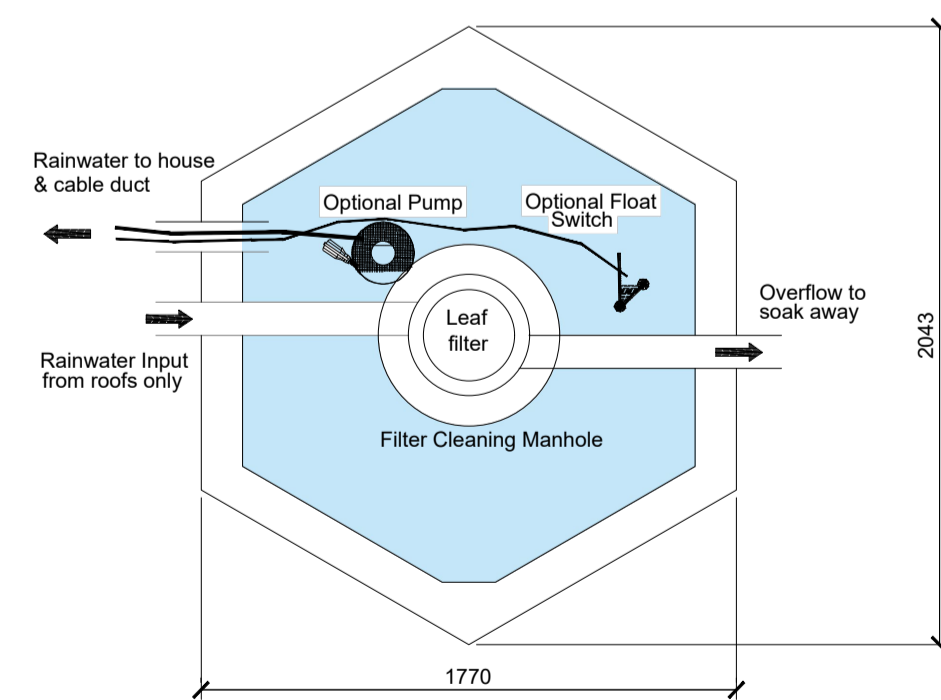

Tank Top Plan

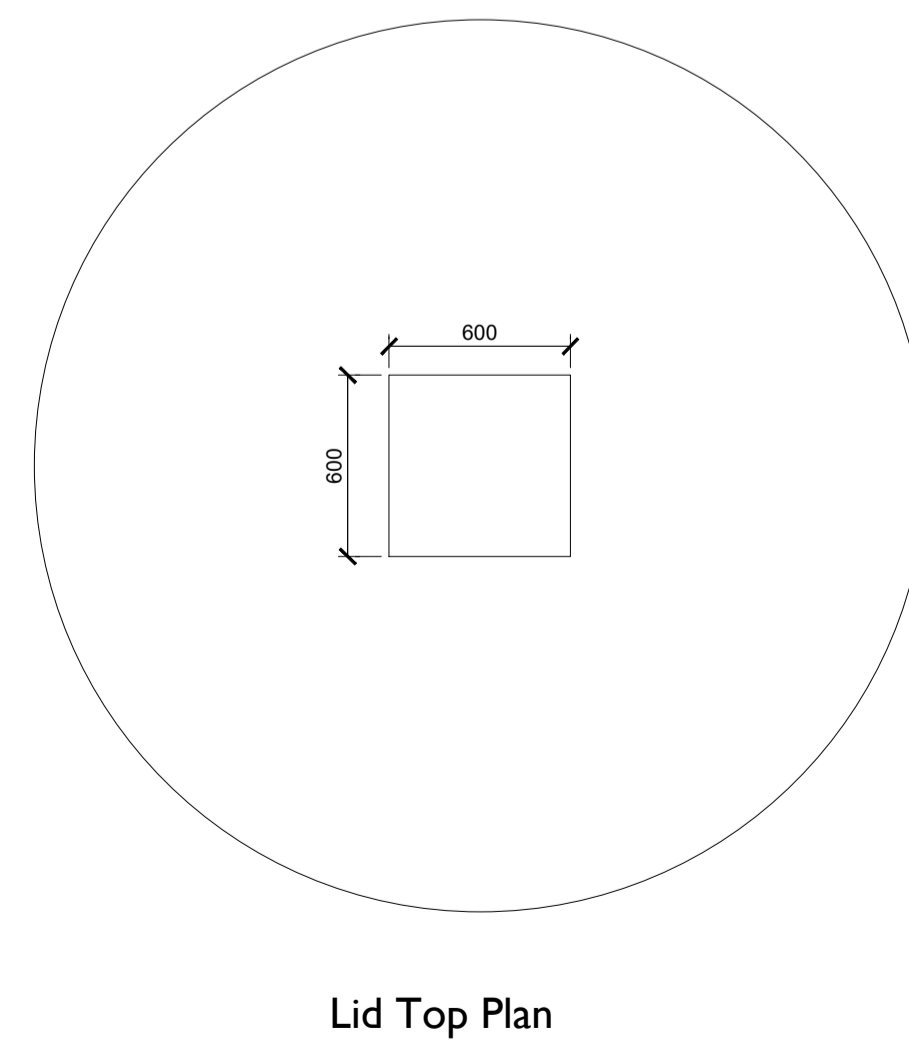

Harvested Holding Tank (Volume 5m³)
Scale: 1:25



Head Office: Beenleigh, Abbeydonney, Tralee, Co. Kerry, Ireland. Tel: 00353 66 7135710
Regional Office: Basepoint Business Centre, Stroudley Road, Basingstoke, Hampshire, RG24 8UP, UK. Tel: 00 44 1256406664

PROJECT
Clogherchor Wind Farm
110kV Grid Connection

CLIENT
FuturaEnergy Ireland



CONSULTANTS



- NOTES:**
- This drawing is to be read in conjunction with relevant drawings, specifications and reports
 - Dimensions are in millimetres, unless noted otherwise
 - Drawings are not to be scaled use figured dimensions only

LEGEND:

ISSUE/REVISION		
I/R	DATE	DESCRIPTION
P01	11.01.23	Issued for Information
P00	03.10.22	Issued for Information

PROJECT NUMBER
05-725

SHEET TITLE
Rain Water Harvesting Tank & Vent details

SHEET NUMBER
05725-DR-135